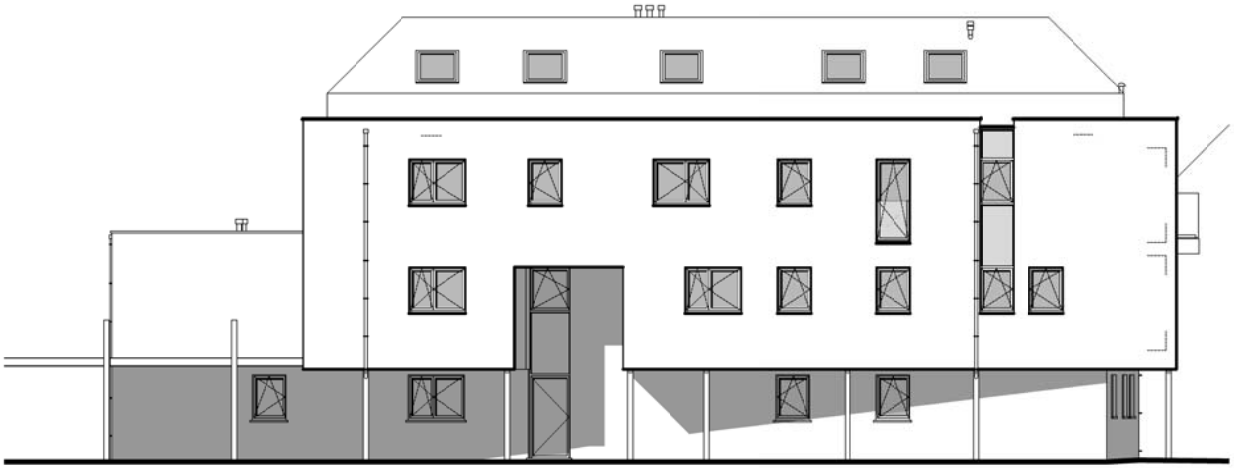

oostgevel

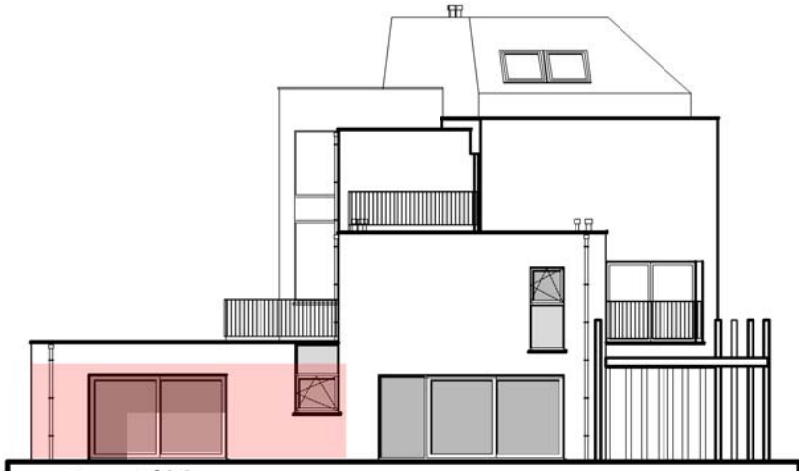

zuidgevel

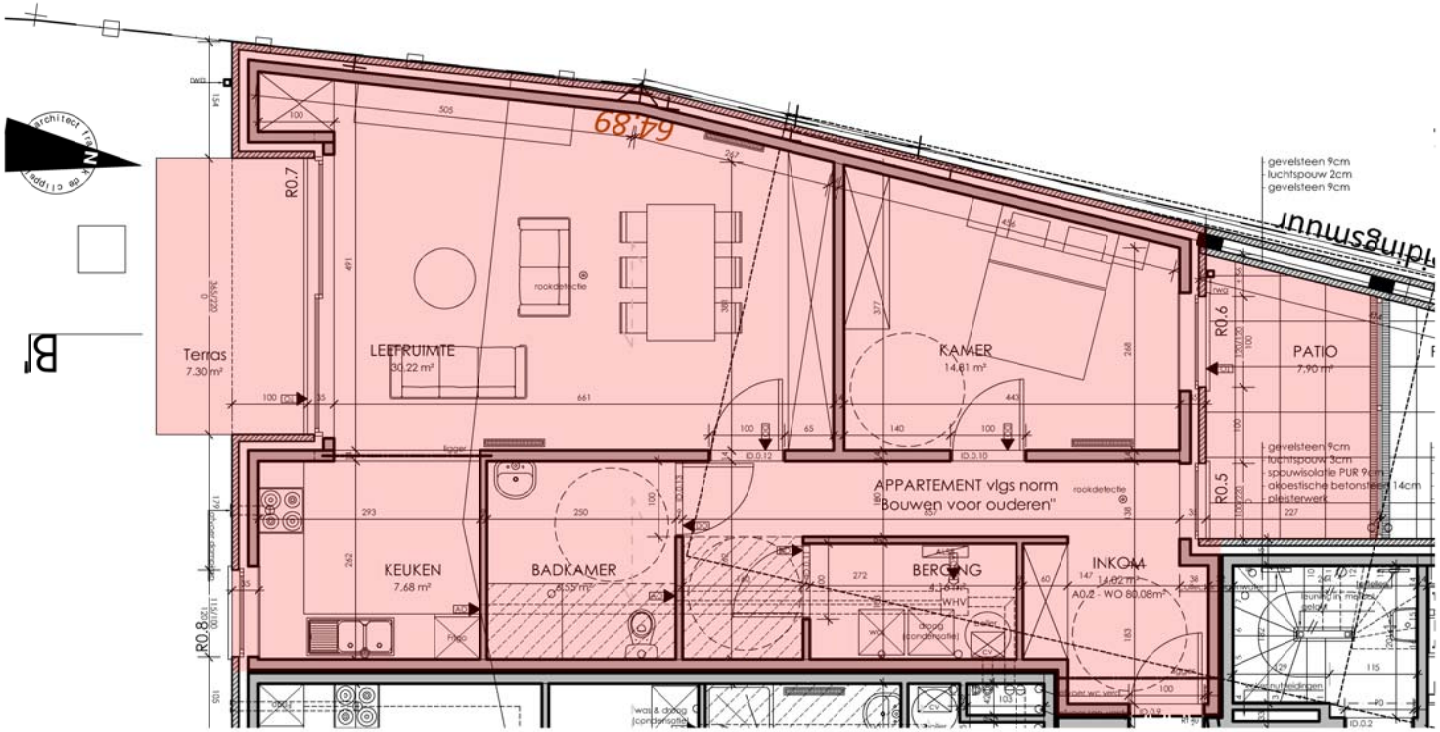

plan nivo +00